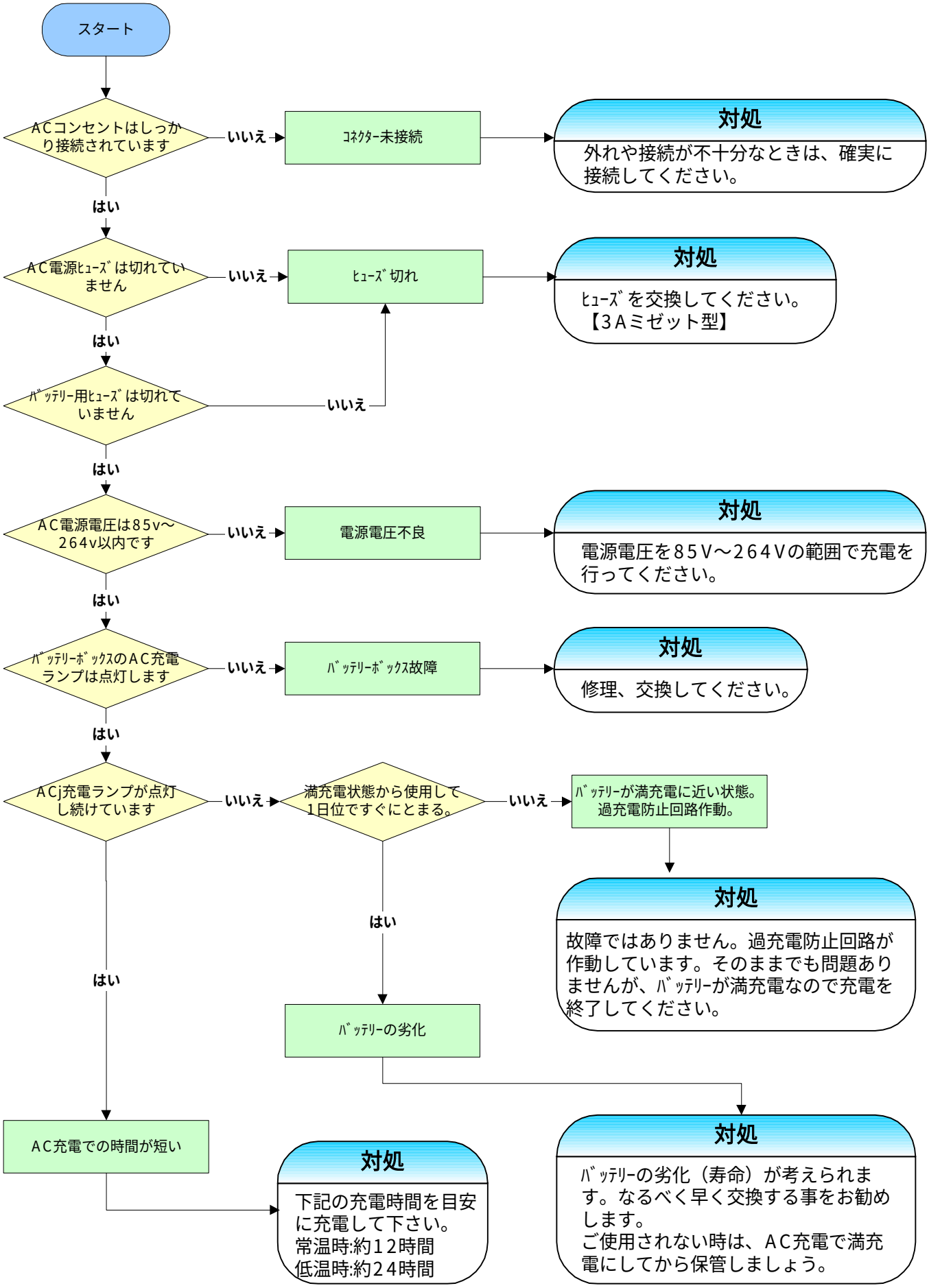# 3.交流（AC）電源で充電しない