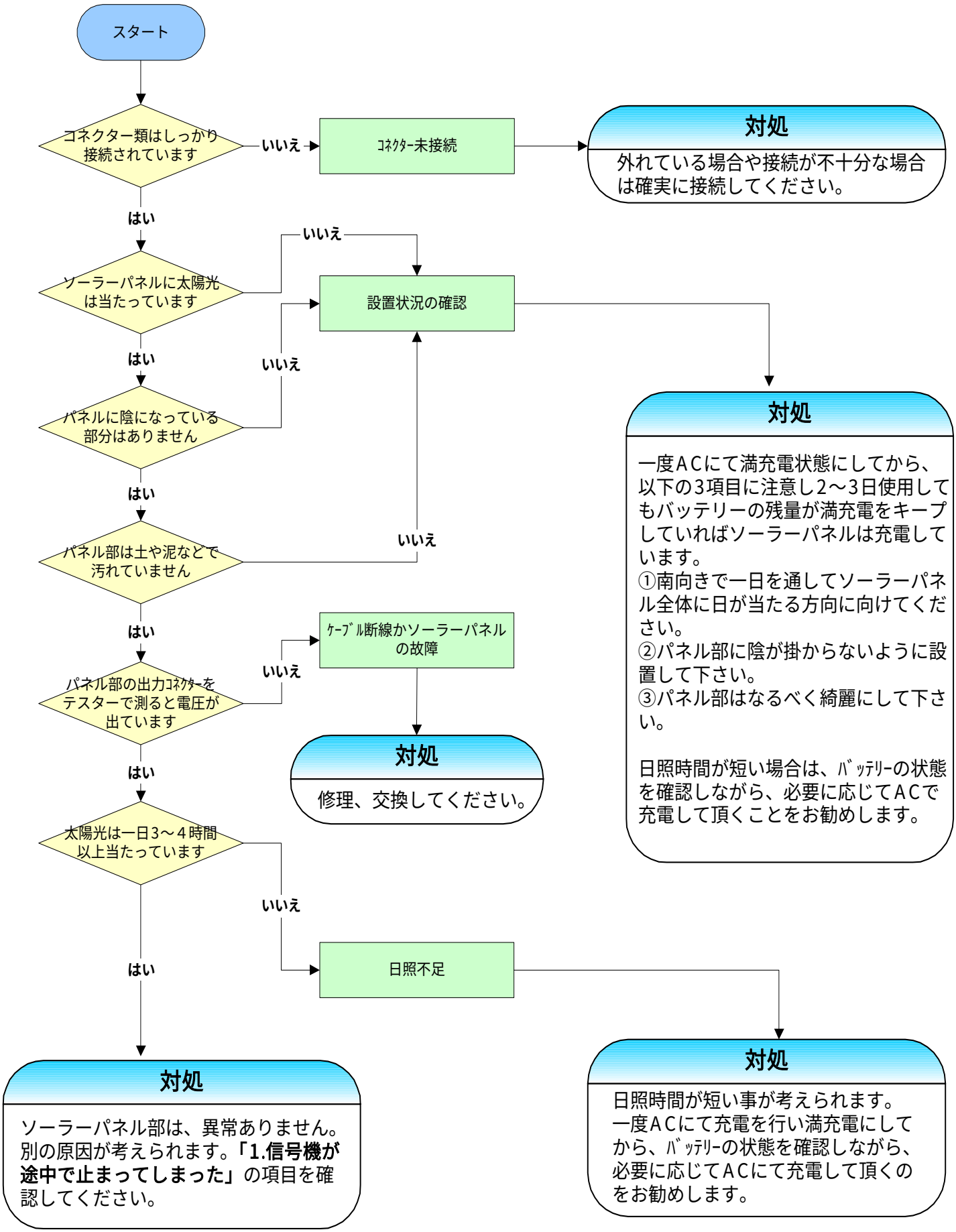2.. ソーラーパネルが充電しない